

Circle West Architects



TO BUILD THE WORLD
A BETTER PLACE FOR LIVING

“Our work focuses on responsive and flexible design concepts and innovative building techniques that redefine conventional notions of processes, type, and context.”



OVERVIEW

OVERVIEW



CIRCLE WEST

Circle West Architects. We develop the needs and aspirations of our clients into inventive, engaging built environments. We listen; we collaborate and we are passionate about our work.

We are focused on design excellence. Design based on a discerning respect for appropriateness and human understanding. Design that honors the unique qualities of its purpose and place and that is environmentally responsible. Design that enriches and inspires people's lives.

Together with our clients, Circle West Architects builds a better place for living.

THE CIRCLE WEST
EXPERIENCE

THE CIRCLE WEST EXPERIENCE

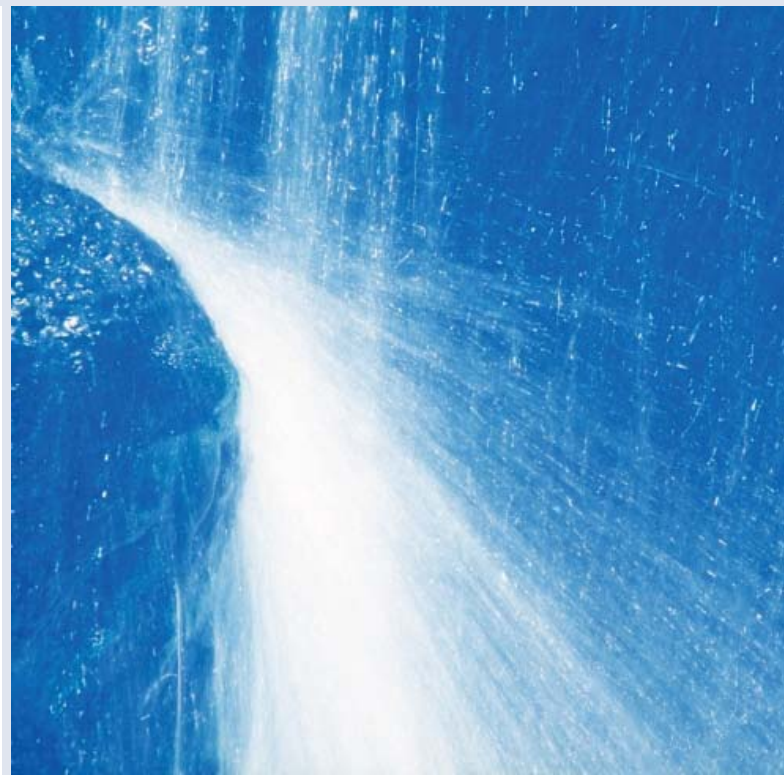

THE CIRCLE WEST EXPERIENCE



ENJOY + EXPERIENCE

Moments in time that connect people
together and tell us something
about ourselves.

THE CIRCLE WEST
EXPERIENCE

THE CIRCLE WEST EXPERIENCE

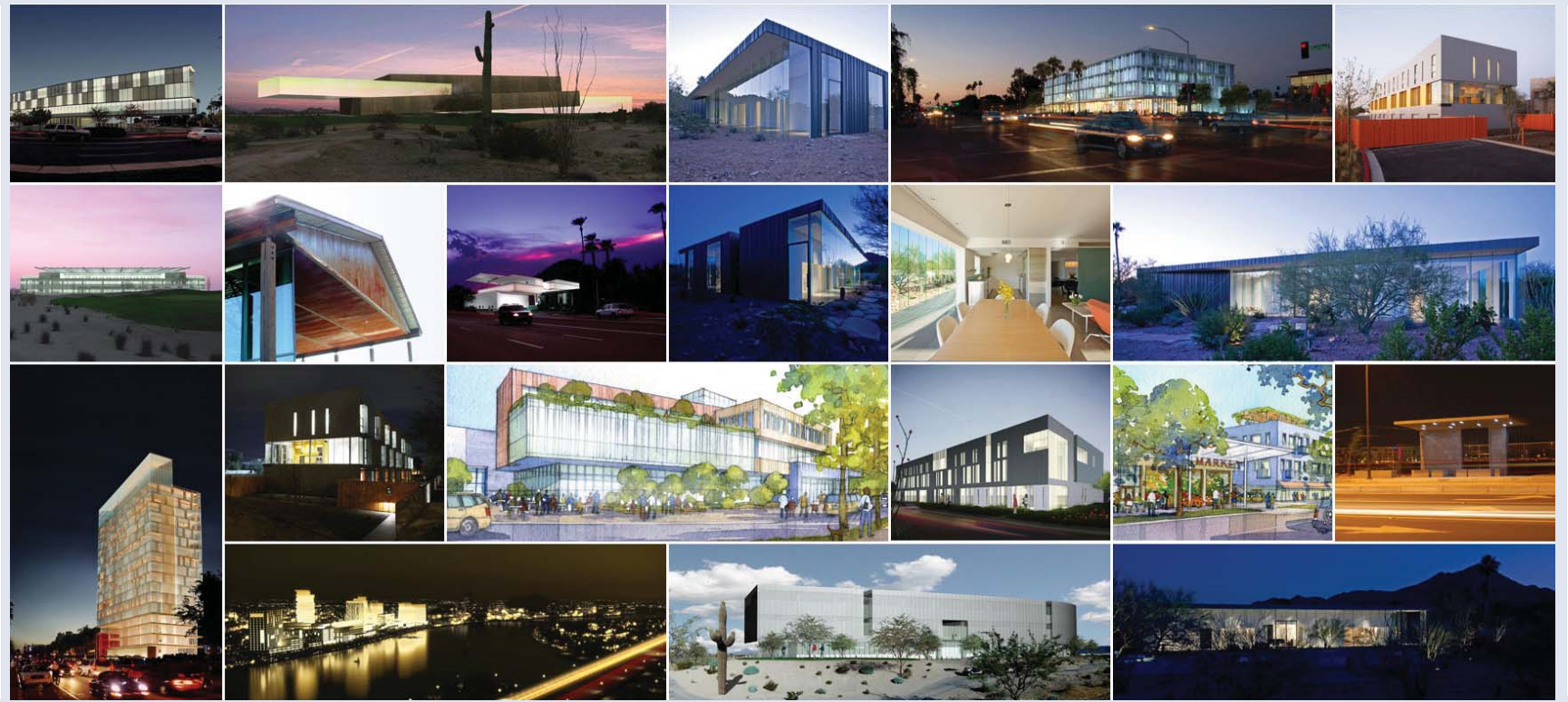

SELECTED WORK

Circle West's work approaches design with expression, recognizing the values and culture of our client, with a clear ambition of the future.

THE CIRCLE WEST
EXPERIENCE

THE CIRCLE WEST EXPERIENCE



SAFARI DRIVE

Located in downtown Scottsdale, Safari Drive Office Building represents a modern, vertically integrated environment which will serve as a catalyst for places of interation.

THE CIRCLE WEST
EXPERIENCE

THE CIRCLE WEST EXPERIENCE



SOUTHBANK

South Bank is focused on sustainable design strategies, towards ecologically sound urban planning. Focused on distinct and enduring experiences of place where social and economic needs are achieved.

THE CIRCLE WEST EXPERIENCE

THE CIRCLE WEST EXPERIENCE



SODA ROW

A pedestrian friendly, neighborhood, environment of eight articulated buildings of 140,000 s.f., Soda Row is designed with a purposeful approach to connecting people to place that is responsive and flexible.

Soda Row will be LEED Silver certified, exemplifying, sustainable site and building elements throughout. Native plant species suited to the condition of the site. Building elements also include high albedo roofing material to reduce heat absorption and photovoltaic panels integrated into the roof system.

THE CIRCLE WEST
EXPERIENCE

THE CIRCLE WEST EXPERIENCE



DESERT HOUSE

The single-family residence renovation represents a forward thinking approach to desert life.

The pure structure cuts a clean sharp edge through the revegetative desert landscape. The added program focus in the renewed design is to perforate the original frame of the existing home to allow a vibrant, natural daylighting experience.

THE CIRCLE WEST
EXPERIENCE

THE CIRCLE WEST EXPERIENCE



DC RANCH - BLDG. 0

A modern single-story office environment with voluminous interior and exterior spaces that allow free mobility for office life.

THE CIRCLE WEST
EXPERIENCE

THE CIRCLE WEST EXPERIENCE



LANDSOURCE TEMPE

A vertically integrated neighborhood, with an emphasis on identity, connectivity to neighbors and gathering spaces.

An articulated entry lobby, highlight transparency to the street, while providing live/work environments above. The residential condominiums offer excellent adaptability through sound vertical core layouts. Moveable translucent screen walls along the glass line allow individual condominium owners to manage sunlight.

THE CIRCLE WEST
EXPERIENCE

THE CIRCLE WEST EXPERIENCE



THE DUKE

An urban desert, multi-family, residential environment set in downtown Scottsdale, Arizona. The Duke represents a fresh approach to urban life.

SUSTAINABILITY

SUSTAINABILITY



A SIGN OF EXCELLENCE



OUR ENVIRONMENT

We have a responsibility for our environment. We are committed to developing a better way of living that is sustainable and environmentally responsible. A broader view approach which ensures the longevity and health of our environmental, economic, and social well being.

Contact

4148 North Arcadia Drive
Phoenix, Arizona 85018
o 480.609.1000
e peter@circlewest.net

